MUSSUN SALES
MANUFACTURERS' REPRESENTATIVES SINCE 1951

What's New in Life Safety Dampers!

WHAT: **A THREE (3) HOUR SESSION ON :**
- *BUILDING CODE REQUIREMENTS FOR LIFE SAFETY DAMPERS*
- *HOW DAMPERS EARN A U.L. LISTING*
- *INSTALLATION TECHNIQUE & SOLUTIONS*
- *INSPECTION, TESTING, MAINTENANCE & MORE!!*

THIS COURSE IS CERTIFIED BY THE OHIO BOARD OF BUILDING STANDARDS #BBS2013-090

WHO: **BUILDING OFFICIALS, BUILDING INSPECTORS, MECHANICAL INSPECTORS, ENGINEERS, DESIGN-BUILD CONTRACTORS & PLAN-SPEC CONTRACTORS**

WHERE: **MUSSUN SALES LEARNING CENTER**
3419 CARNEGIE AVE., CLEVELAND, OH 44115
216-431-5088

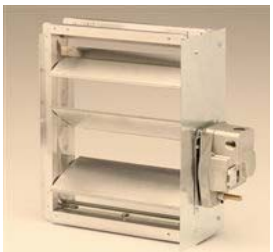

WHEN:

☐ **WEDNESDAY MARCH 13:** **7:30 - 8:00 BAGELS & DONUTS**
8:00 - 11:00 CLASS

☐ **WEDNESDAY MARCH 13:** **12:00 - 12:30 LUNCH**
12:30 - 3:30 CLASS

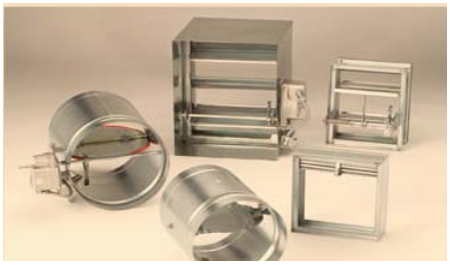

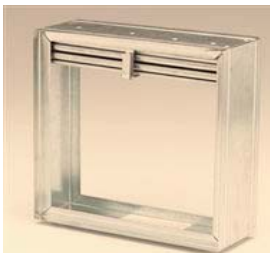

RUSKIN Fire & Smoke Dampers

PLEASE RSVP VIA EMAIL (KSHOEMAKER@MUSSUN.COM) OR BY FAX TO KATIE @ 216-426-3881
BY WEDNESDAY MARCH 6, 2013
CERTIFICATES FOR CONTINUING PROFESSIONAL DEVELOPMENT HOURS WILL BE AVAILABLE.

____ YES! I WILL BE IN ATTENDANCE.

NAME: _____ FIRM: _____

PLEASE CHECK THE SESSION YOU WILL BE ATTENDING.